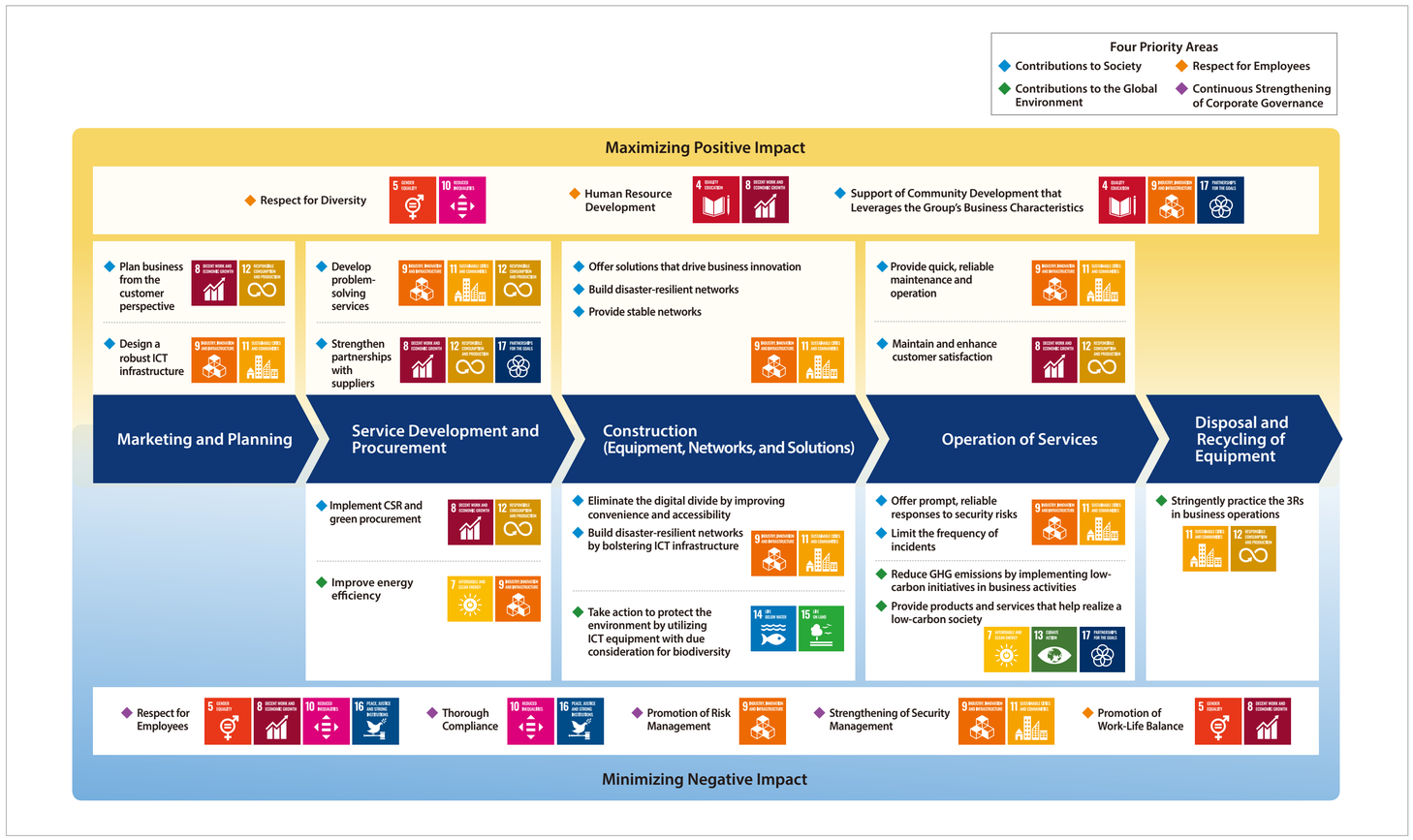
Four Priority Areas
Contributions to Society
Respect for Employees
Contributions to the Global Environment
Continuous Strengthening of Corporate Governance
Maximizing Positive Impact
Respect for Diversity
Human Resource Development
Support of Community Development that Leverages the Group's Business Characteristics
Plan business from the customer perspective
Design a robust ICT infrastructure
Develop problem-solving services
Strengthen partnerships with suppliers
Offer solutions that drive business innovation
Build disaster-resilient networks
Provide stable networks
Provide quick, reliable maintenance and operation
Maintain and enhance customer satisfaction
Marketing and Planning
Service Development and Procurement
Construction (Equipment, Networks, and Solutions)
Operation of Services
Disposal and Recycling of Equipment
Implement CSR and green procurement
Improve energy efficiency
Eliminate the digital divide by improving convenience and accessibility
Build disaster-resilient networks by bolstering ICT infrastructure
Take action to protect the environment by utilizing ICT equipment with due consideration for biodiversity
Offer prompt, reliable responses to security risks
Limit the frequency of incidents
Reduce GHG emissions by implementing low-carbon initiatives in business activities
Provide products and services that help realize a low-carbon society
Stringently practice the 3Rs in business operations
Respect for Employees
Thorough Compliance
Promotion of Risk Management
Strengthening of Security Management
Promotion of Work-Life Balance
Minimizing Negative Impact